U.S. LEGAL SERVICES
EST 1974

Providing justice for all since 1974



Say 'No' to Expensive Attorney Fees With the Family Defender®



Employees and their families - coverage stops when dependent child reaches age 26 - are covered for all their personal legal needs.

No Deductibles

No Co-Pays

No Claim Forms

Financial Wellness Suite
now powered by
Best Money Moves
money. career. life.

Once you enroll in coverage, you will receive a certificate describing the exact coverage benefit purchased. This flyer explains the general purposes of the insurance, but in no way changes or affects the insurance afforded under the policy issued. All coverage is to be subject to actual policy conditions and exclusions. Not sponsored or approved by the United States Government or any Department or Agency thereof.

Covered services include, but are not limited to:

Family Law*+
- Uncontested Divorce
- Contested Divorce
- Annulments
- Spousal Support
- Paternity Action
- Child Support/Custody
- Post-Decree Enforcement Action
- Post-Decree Modification Action
- Equitable Distribution of Marital Assets

Other Family Law
- Prenuptial Agreements
- Postnuptial Agreements
- Domestic Adoption
- Domestic Violence

Financial Matters
- Debt Collection
- Garnishment Defense
- IRS Audit Protection
- IRS Collection Defense
- Limiting Creditor Harassment
- Foreclosure+ & Bankruptcy+

Immigration Matters
- Visa Extension
- Naturalization
- Deportation (Removal)

Traffic Violations
- Moving Traffic Violations
- First Offense DUI
- License Revocation & Suspension

Criminal Law
- Misdemeanor Defense
- Juvenile Defense
- Habeas Corpus

Consumer-Seller Protection
- Consumer Protection Matters
- Personal Property Protection
- Trial Coverage up to $15,000

Contingency Matters**
- Personal Injury
- Auto Accidents
- Slip and Fall
- Medical Malpractice

Document Preparation & Review
- Demand Letters
- Quit Claim Deeds
- Personal Affidavit
- Promissory Note
- Bill of Sale
- Personal Contract
- Lease Agreement

Real Estate Transactions
- Review and/or Preparation of Purchase Agreement, Mortgage, and Deed
- Purchase and/or Sale of Primary and Secondary Residence
- Refinancing of Residence
- Attorney Attendance at Closing
- Real Estate Disputes
- Neighbor Disputes

Estate Planning
- Living Will
- Powers of Attorney
- Wills & Testamentary Trusts for Minors
- Codicils
- Revocable/Irrevocable Living Trust+
- EstateAdministration/Probate
- Guardianship or Conservatorship

Civil Litigation
- Plaintiff or Defendant
- Administrative Hearings
- Trial Coverage up to $15,000
- Small Claims
- Name Change
- Civil Injunctions
- Landlord/Tenant Matters as Tenant

Other Legal Matters
- Insurance Law
- Standard Business Incorporation
- Elder Law Matters

Added Value Services
- Online Legal Library
- Fillable DIY Forms
- 24/7 Emergency Line
- Financial & Tax Coaching
- Discounted Tax Return Preparation
- Financial Wellness Dashboard
- Mobile App
- Identity Theft Restoration Program

**Contested matters subject to 15-hour limitation, discount thereafter.*
***First $1,000 exempt from fee. Subject to State and Federal Statutes.*

+Subject to 120-day waiting period.

Attorney's fees are paid in full for all covered legal matters when you utilize a Network Attorney. Receive a 33.3% discount off attorney's fees for pre-existing and other non-excluded legal matters. Coverage does not include fines, court costs, or other incidentals relating to the legal matter. Out-of-network benefits available.

Family Defender®	$3.90 per week
Family & Identity Defender®	$6.20 per week

Jacksonville, FL 32256
800-356-LAWS
www.uslegalservices.net/companies/plc

5 Ways Enrolling in U.S. Legal Services Helps You Achieve Legal & Financial Success

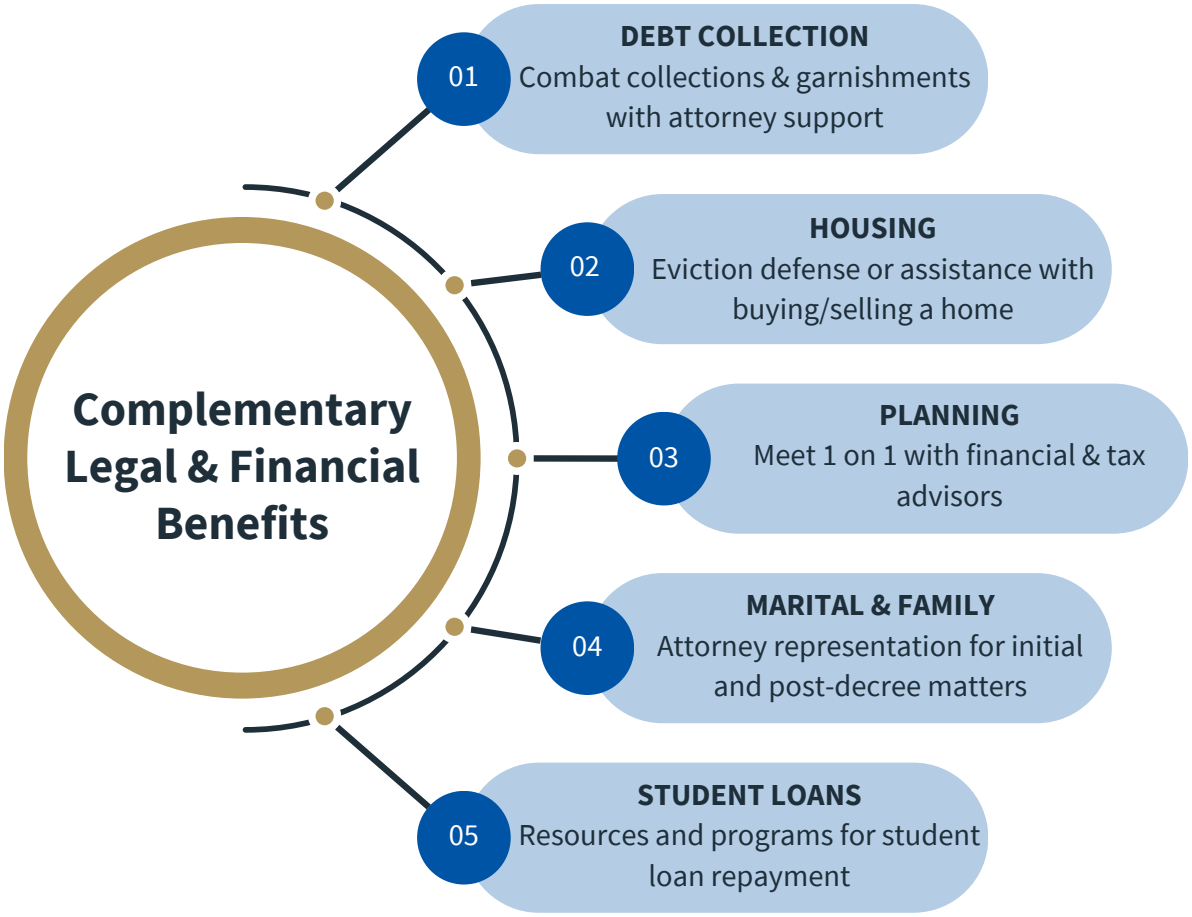

Financial wellness dashboard included at no cost within your legal plan.

1 What is it?

A confidential, personalized online financial wellness dashboard located within the U.S. Legal Member Portal.

Set and track your financial well-being score, and review personalized content, resources, and tools based on your unique interactions.

2 How does it work?

Start with a 3-5 minute financial wellness assessment which will provide insight into your financial circumstances.

After the assessment, book a telephone or Zoom meeting with a financial advisor to review and address questions and areas of concern.

Advanced algorithms work to personalize your dashboard providing you tools and resources to meet your individual financial needs.

3 What does it cost?

These resources and consultations are included in the cost of the legal plan - one low premium for comprehensive holistic legal and financial wellness.

Have your personal tax returns prepared for a $195 flat fee, plus a free review of your prior year's return.

4 Who can use it?

Along with the enrolled employee, up to three additional people in the employee's family can access the online content and resources.

800.356.LAWS | uslegalservices.net | info@uslegalservices.net

U.S. LEGAL SERVICES

POWERED BY Best Money Moves

Best Money Moves: *833-997-1232*
Pathwise: *1-800-203-4156*