U.S. LEGAL SERVICES
EST 1974

Providing justice for all since 1974





Driver and spouse are covered in both their personal cars and professional vehicles.

*Discounted coverage for Non-CDL, personal legal matters available to driver, driver's spouse, and eligible dependent children.

**No Deductibles**

**No Co-Pays**

**No Claim Forms**

**Financial Wellness Suite**
*now powered by*
Best Money Moves
money. career. life.

Once you enroll in coverage, you will receive a certificate describing the exact coverage benefit purchased. This flyer explains the general purposes of the insurance, but in no way changes or affects the insurance afforded under the policy issued. All coverage is to be subject to actual policy conditions and exclusions. Not sponsored or approved by the United States Government or any Department or Agency thereof.

# Protect your license and your livelihood with the CDL Defender®

## Covered citations include, but are not limited to:

- Speeding
- Reckless Driving
- Careless Driving
- Improper Lane Use
- Failure to Yield
- Improper Passing
- Incomplete Logbook
- Inaccurate Logbook
- Exceeding Hours of Service
- Tire Tread
- Inoperative Headlamps
- Inadequate Brake System
- Windshield Conditions
- Driver Vehicle Inspection Reports
- No Medical Card
- Driver Disqualified
- Driving Without CDL
- Invalid Placard
- Unsecure Load
- Container Leakage
- Overweight
- Overlength
- Negligent Driving
- Failure to Control
- Following Too Closely
- Major Accident Representation

### Value Added Services

- DataQ Challenges
- Online Legal Library
- DIY Legal Forms
- 24/7 Emergency Line
- Financial & Tax Coaching
- Financial Wellness Dashboard
- Discounted Tax Preparation
- Mobile App
- Identity Theft Restoration Program

### Personal Legal Matters*

- Divorce
- Child Support or Custody Issues
- Creating a Will
- Wage Garnishment
- Bankruptcy
- Foreclosure
- Immigration
- Misdemeanors and Expungement
- And Much More

Attorney's fees are paid in full for all covered citations when you utilize a Network Attorney. Coverage does not include fines, court costs, or other incidentals relating to the legal matter. Out-of-network benefits available.

*Driver, spouse, and dependent children up to age 18, 23 if a full-time student, receive a consultation and 33.3% discount off attorney's fees for non-CDL, personal legal matters. Pre-existing and non-covered, non-excluded CDL matters also covered at the 33.3% discounted rate.

| | |
|---|---|
| **CDL Defender®** | $6.91 per week |
| **CDL & Identity Defender ®** | $9.21 per week |

Jacksonville, FL 32256
800-356-LAWS
www.uslegalservices.net/companies/plc

## 5 Ways Enrolling in U.S. Legal Services Helps You Achieve Legal & Financial Success

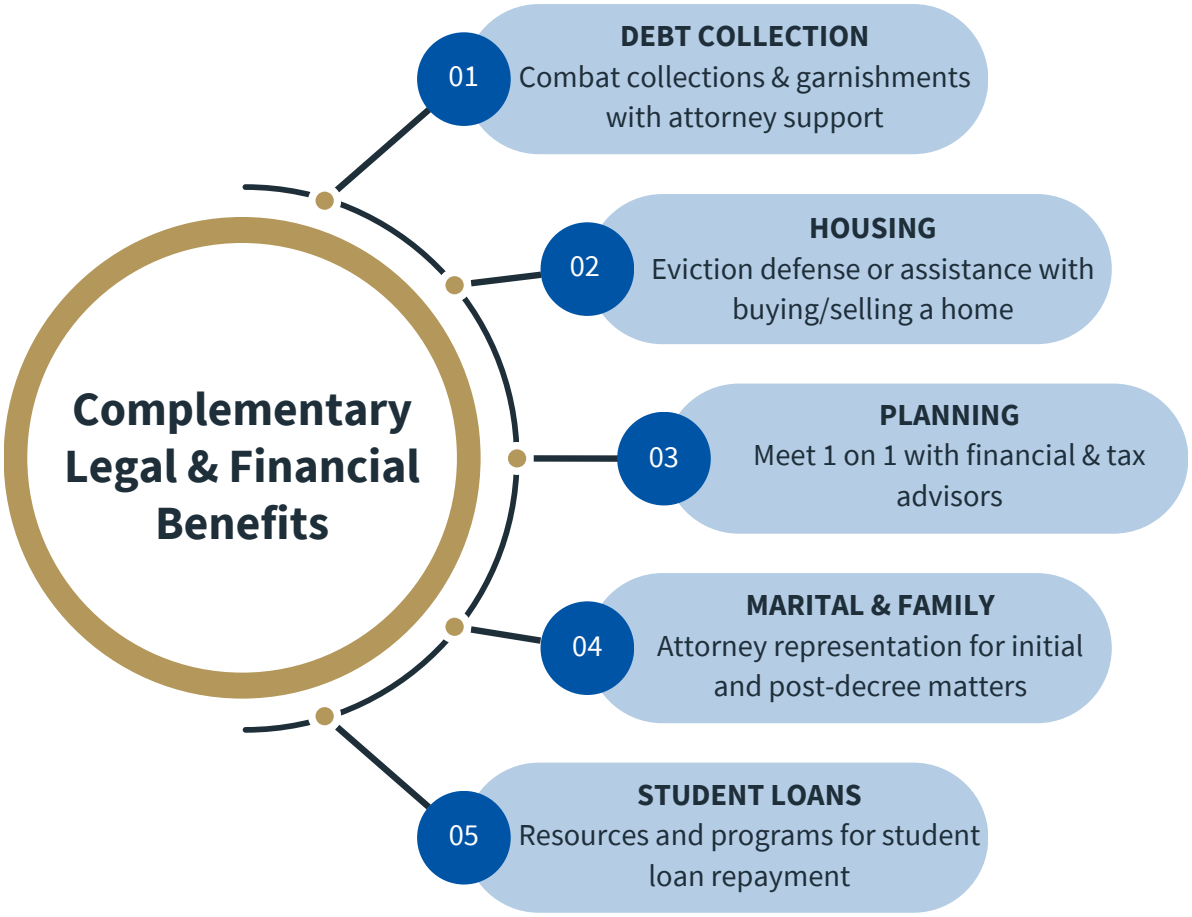


**Financial wellness dashboard included at no cost within your legal plan.**

### 1 What is it?

A confidential, personalized online financial wellness dashboard located within the U.S. Legal Member Portal.

Set and track your financial well-being score, and review personalized content, resources, and tools based on your unique interactions.

### 2 How does it work?

Start with a 3-5 minute financial wellness assessment which will provide insight into your financial circumstances.

After the assessment, book a telephone or Zoom meeting with a financial advisor to review and address questions and areas of concern.

Advanced algorithms work to personalize your dashboard providing you tools and resources to meet your individual financial needs.

### 3 What does it cost?

These resources and consultations are included in the cost of the legal plan - one low premium for comprehensive holistic legal and financial wellness.

Have your personal tax returns prepared for a $195 flat fee, plus a free review of your prior year's return.

### 4 Who can use it?

Along with the enrolled employee, up to three additional people in the employee's family can access the online content and resources.

**800.356.LAWS | uslegalservices.net | info@uslegalservices.net**

U.S. LEGAL SERVICES

POWERED BY Best Money Moves

***Best Money Moves:*** *833-997-1232*
***Pathwise:*** *1-800-203-4156*